

7 Scientific Sessions Organized by ILSI

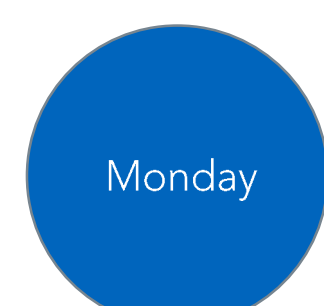

Aging Gracefully: Staying Healthy & Well Late into Life
16 October 2017, 08:00 – 10:00, Room 4
What can we learn from different geographic regions about enhancing wellness as we age?

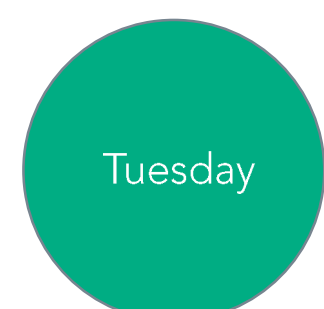
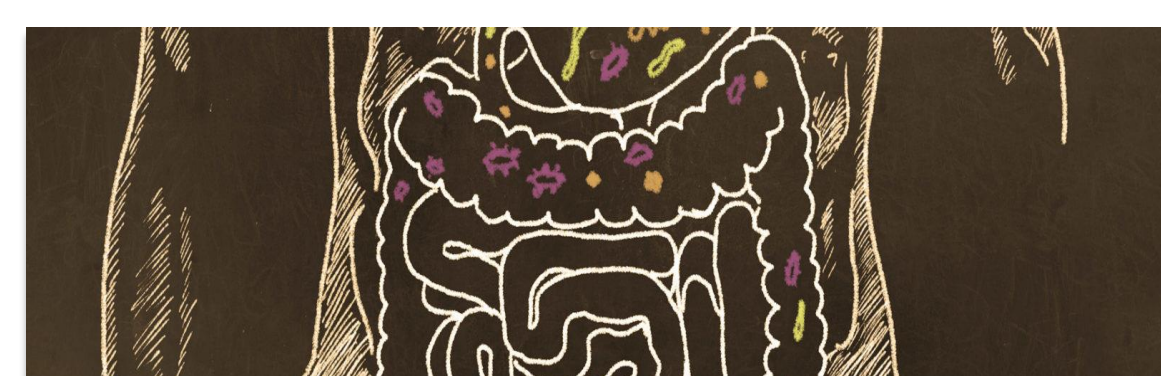

The Human Microbiome: Sharing Our Bodies
17 October 2017, 08:00 – 10:00, Room 6
Explore this exciting field of research with experts from Asia, Europe, and Latin America.

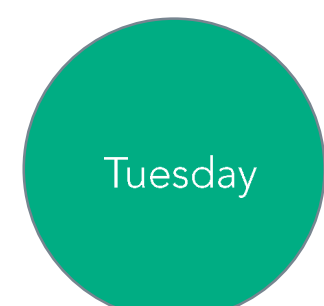

Low-calorie Sweeteners: Update on Health & Safety
17 October 2017, 11:30 – 13:30, Room 5
Are low-calorie sweeteners safe and do they help achieve weight goals?

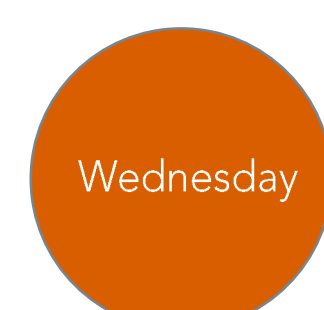

Physical Activity & Health: New Knowledge in Research & Technologies
18 October 2017, 08:00 – 10:00, Room 1
Can technology help individualize health regimens?

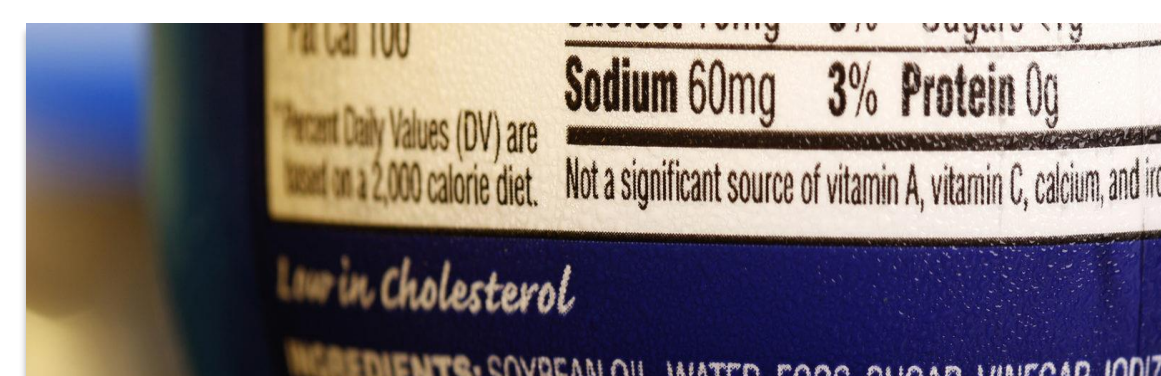

Advancement of Global Food Composition Databases
18 October 2017, 11:30 – 13:30, Room 9
Learn how composition databases are critical for achieving nutrition and health goals.

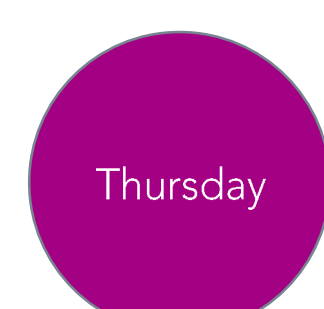
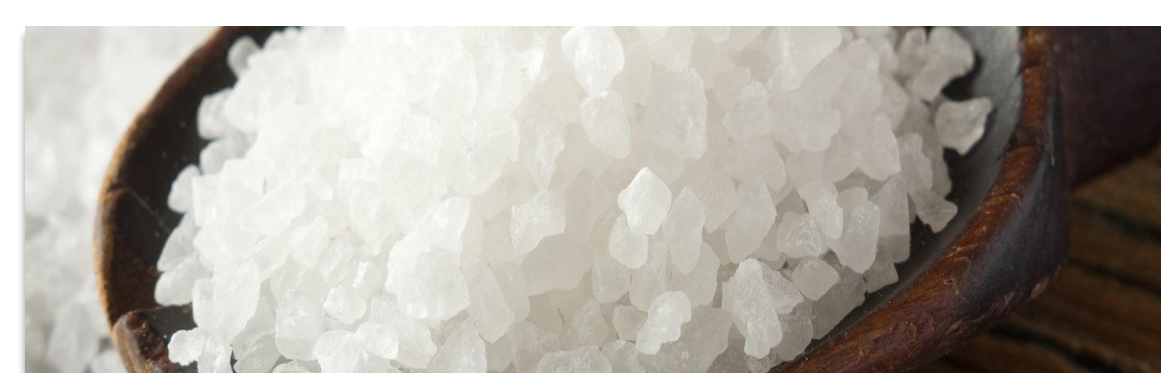

Sodium Reduction & Considerations with Mineral Intakes
19 October 2017, 08:00 – 10:00, Room 12
What are the opportunities and challenges to reducing sodium intakes?

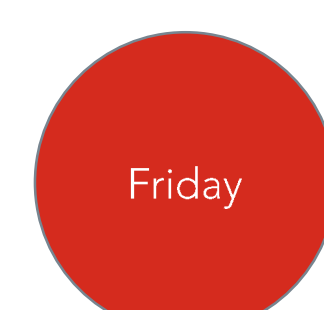

Understanding Dietary Patterns: A Step toward Devising a Global Nutrition Strategy
20 October 2017, 8:00 – 10:00, Room 8
Explore how existing methods and data can be used to make accurate dietary pattern comparisons across diverse populations.

29 Dynamic Speakers



Adam Drewnowski
University of Washington,
United States



Alison Kretser
ILSI North America,
United States



Ángel Gil
University of Granada,
Spain



Ashley Roberts
Intertek Regulatory & Scientific
Consultancy, Canada



Carol Boushey
University of Hawaii,
United States



Christian Hoffmann
University of
São Paulo, Brazil



Christine Taylor
US Food and Drug
Administration, United States



Connie Weaver
Purdue University,
United States



E Siong Tee
Taylor's University,
Malaysia



Fabrice Vaillant
Corpoica, Colombia



France Bellisle
Université Paris, France



Georgina Gómez
University of Costa Rica,
Costa Rica



Hannia León León
ILSI Mesoamerica,
Costa Rica



Ian Rowland
University of Reading,
United Kingdom



Irina Kovalskys
ILSI Argentina, Argentina



Mary L'Abbe
The University of Toronto,
Canada



Michael Pratt
University of California, San Diego,
United States



Morven McLean
ILSI Research Foundation,
United States



Pamela
Starke-Reed
USDA, United States



Peter Rogers
Bristol University,
United Kingdom



Regan Bailey
Purdue University,
United States



Regina Fisberg
University of São Paulo,
Brazil



Sandrine Thuret
Kings College London,
United Kingdom



Simin Meydani
Tufts University,
United States



Sofia Amarra
ILSI Southeast Asia Region,
Singapore



Wen-Harn Pan
Academia Sinica,
Taiwan



Wenhua Zhao
ILSI Focal Point in China and
Chinese Center for Disease Control
& Prevention, China



Xavier Pi-Sunyer
Columbia University Medical
Center, United States



Yuan Kun Lee
National University
of Singapore, Singapore